

The image is a composite graphic. In the foreground, a realistic view of the Earth from space is shown, with the Americas visible. To the right, a close-up of a camera lens is shown, with light rays passing through it. The background is a dark blue field filled with a pattern of binary code (0s and 1s) in a lighter blue color. The word 'SAMSUNG' is written in large, bold, white, sans-serif capital letters across the upper middle of the image.

# SAMSUNG

OUR SERVICE  
IS  
OUR TECHNOLOGY

# Why SAMSUNG?

- Brand Recognition
- Only Video company with total solution
- Lowest Price of Any Major Manufacture
- Best Quality and feature rich Cameras
- Open Platform Compliant



# *Samsung offers Total Video Package*

- Full Range of IP Cameras .5M, 1.3M, 3M
- Full Range of Analog Cameras
- NVRs, DVRs, and encoders
- Layer 2, Layer 3 Network Switches
- LCD, and new LED Monitors up to 17"-40"
- New Enterprise Samsung Security Management software
- Large Scale Storage solutions



# *Best Quality and feature rich Cameras*

- Samsung developed and designed own DSP chips
- Edge based analytics and storage
- Multicasting
- Analog output for hybrid systems
- Bi-directional audio on all cameras
- Full ONVIF Compliance



# Network DSP Roadmap

**1.3Mega (HD)**  
SSDR,SSNRIII  
Video Analytics  
H.264,MPEG4,MJPEG



**WiseNet**

**2010**

**3 Mega (Full HD)**  
WDR,SSDR, SSNRIII  
H.264, MJPEG  
Smart Codec



**WiseNet II**

**2011**

**5 Mega**  
WDR,SSDR, SSNRIII  
H.264, MJPEG  
Defog, Face Detection  
Audio Detection



**WiseNet III**

**2012**

# Video Analytics – WiseNet S

## WiseNetS (1001 series)

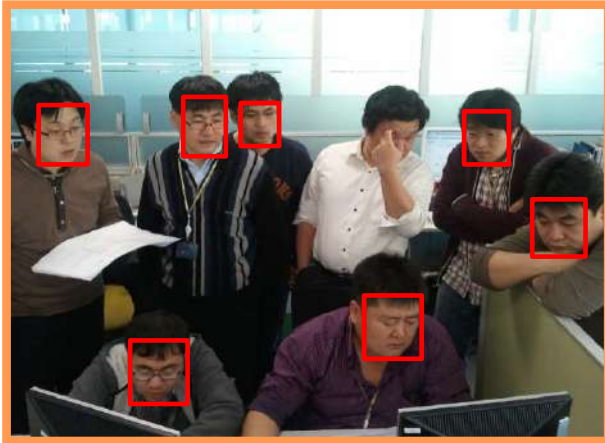

Face Detection



Scene Change  
(Tampering)

# Video Analytics - WiseNet

## WiseNet (5000 series)



Virtual Line Detection

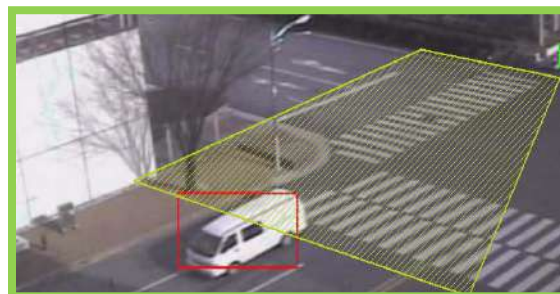

Enter/Exit Detection



Scene Change  
(Tampering)

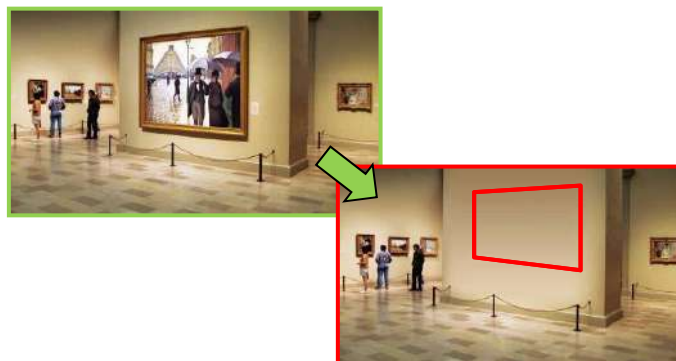

Appear/Disappear  
Detection

# Video Analytics – WiseNet 2

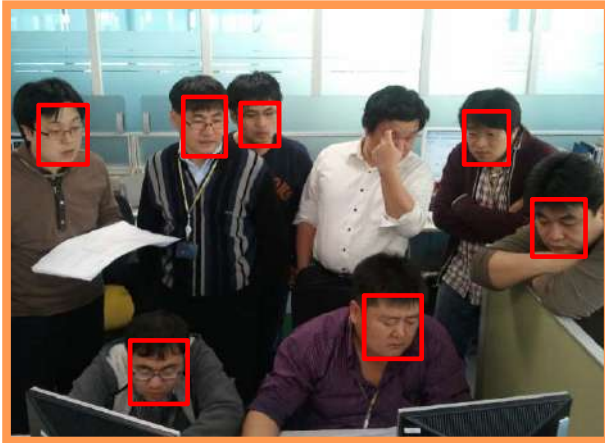

Face Detection



Scene Change  
(Tampering)



# Video Analytics – WiseNet 2

## WiseNet 2 (7000 series)

- **Smart Codec technology** allows users to define an area of interest to compress video at higher quality compared to the rest of the area, which allows for lower bandwidth and storage requirements.



Normal Compressed Image



Smart Compressed Image

# Video Analytics – WiseNet 2

- Face Detection with Smart Compression

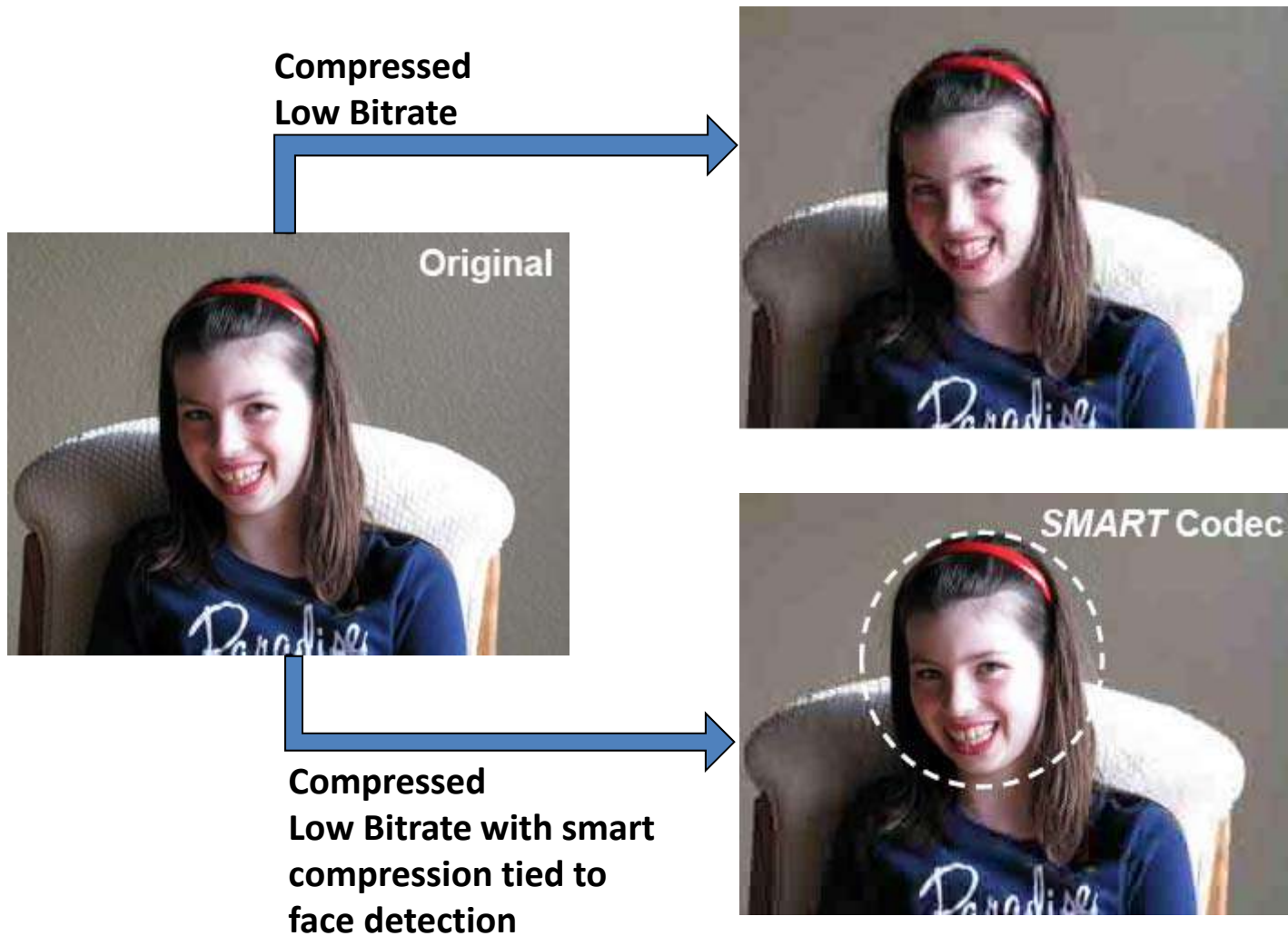

## SSDR (Samsung Super Dynamic Range)

Samsung's HD Network Cameras all include Samsung Super Dynamic Range technology. SSDR technology increases the level of visible detail in these dark areas, while maintaining image clarity and detail in the brighter areas to produce a much more balanced image.



Without SSDR



With SSDR On

## SSNR III (Samsung Super Noise Reduction)

The third generation SSNR (Samsung Super Noise Reduction) technology utilizes both an adaptive 2D filter that reduces the noise that can be found in low light images and an adaptive 3D filter which reduces noise caused by movement. The resulting image created by Samsung HD Network Camera is sharper (reduced blur) and clearer (reduced noise) when viewing in low light condition.



Without SSNR III

With SSNR III On

## WDR (Wide Dynamic Range) \*2MP mode only

The Wisenet2 DSP's WDR technology compensates for backlight problems effectively, by applying an optimum fusion ratio when combining the long exposure method used in bright areas and the short exposure method used in dark areas. It carries out a precise analysis on the picture to get detailed information from the dark areas without any saturation from the bright areas.



Short Exposure



Long Exposure



Fused Image

# Easy Installation

Power over Ethernet (PoE) feature offers an easy, fast and cost-effective solution for supplying power to Samsung HD Network cameras without the need to install power outlets and electrical cabling.

(New PTZ models support hPoE)

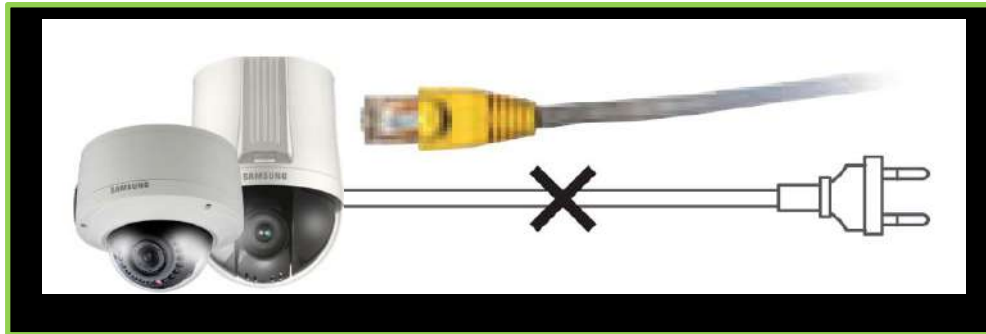

Samsung HD Network cameras provide analog video out port enabling analog monitor device connection for easy installation.



# Extreme Environment

Samsung HD Network Outdoor Cameras support perfect operation even in the extreme environment like very low temperature condition, raining or very high humidity condition. Also it's vandal-resistant casing can protect against external impact perfectly.



**Low Temperature Operation**



**Water-resistant**



**vandal-resistant**

# Audio & SD Memory

## Bi-Directional Audio

Full duplex bi-directional audio allows interactive communication between camera site and monitoring site.

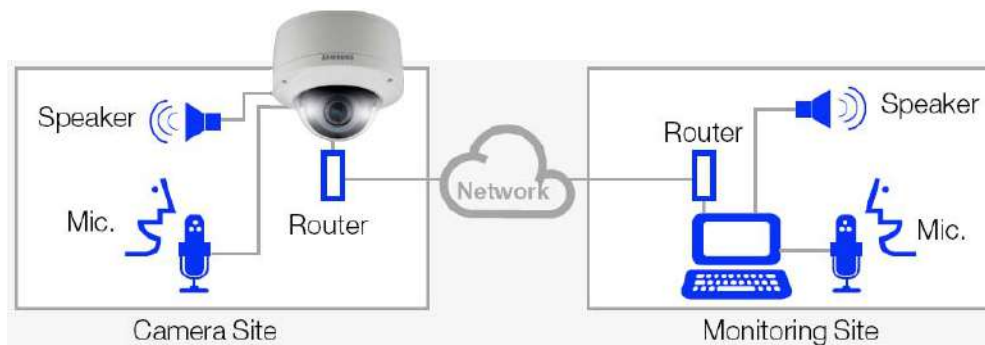

## SD/SDHC Memory Slot

A built-in SD/SDHC memory slot makes camera possible to store important video without any external equipment when an event condition occurs.





# *Samsung Open Platform Partners*



- Onssi
- Milestone
- Genetec
- Exacq
- Aimetis
- NiceVision
- Guiterbruck
- ISS
- Salient
- Nuuo
- Dvtel
- Avigilon
- Instek
- Verint
- Lenel
- Indigo
- ISS
- Axxon
- Seetac
- Digifort
- IProNet

# Over 300 Engineers focused and dedicated towards IP Network Video Solution Products



**SAMSUNG**



# Application Engineering

---

## Staff

- 75 Years Combined Design and Support Capabilities
- NTS BICSI Certified
- Video Management design / discovery Expertise
- Video Network Certifications
- Remote Applications Engineers across North America

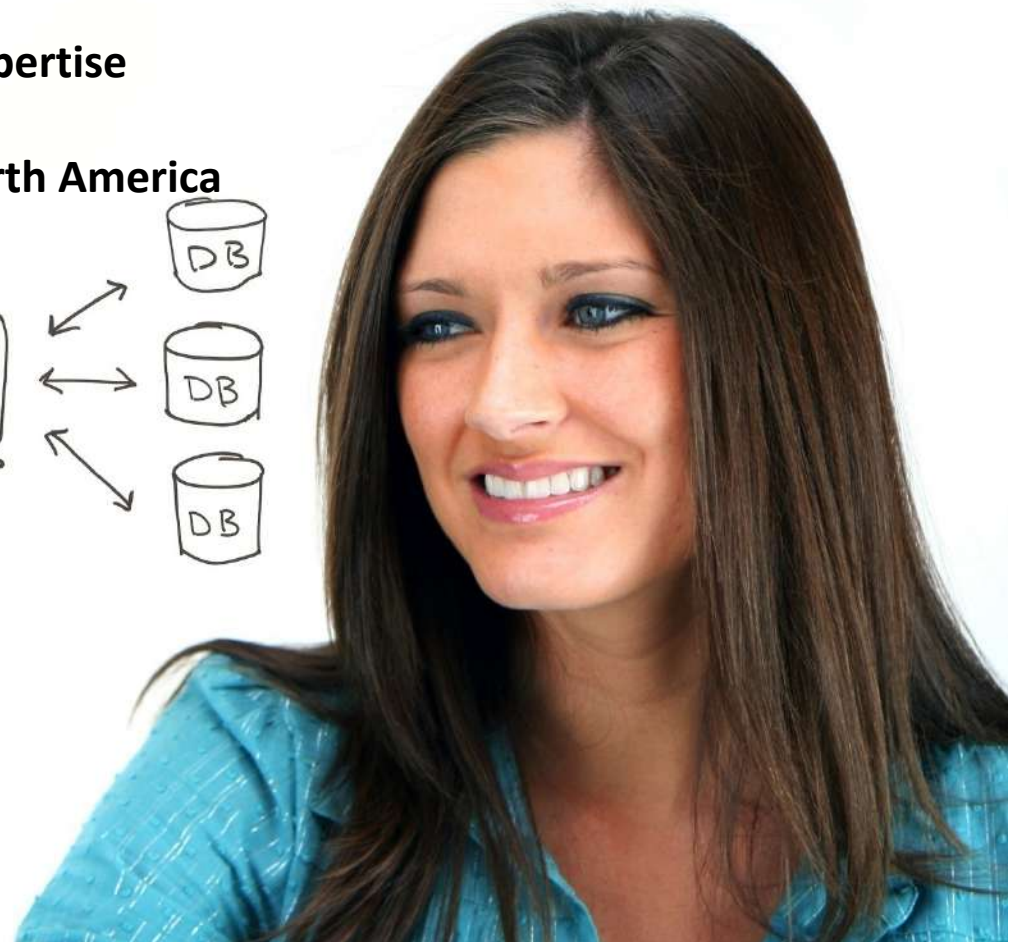
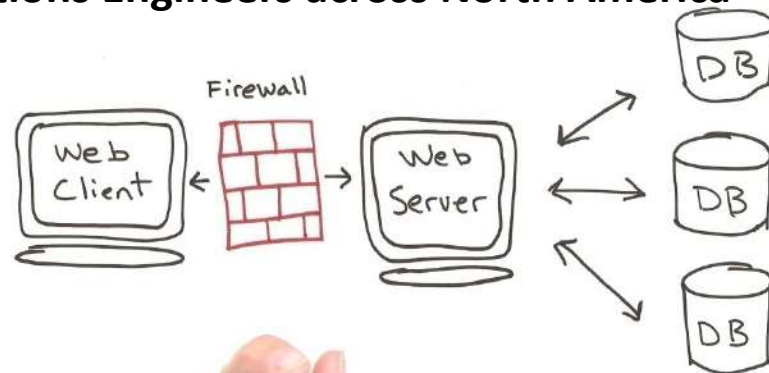

# Sales and Engineering Tools

## TOOLS

- BISC1 Certified Network Training 2 day course
- Bandwidth & Storage Calculator
- Samsung Videos on key product features
- Samsung product selector Tool
- Samsung IP Installer Tool
- VMS Integration Charts for Compatibility Details
- Product comparison and legacy charts
- Paper Catalog still supplied for easy look up access
- **NEW** Product Selector & Bandwidth APP

Technology

Expertise

Staff

Tools

**SAMSUNG**

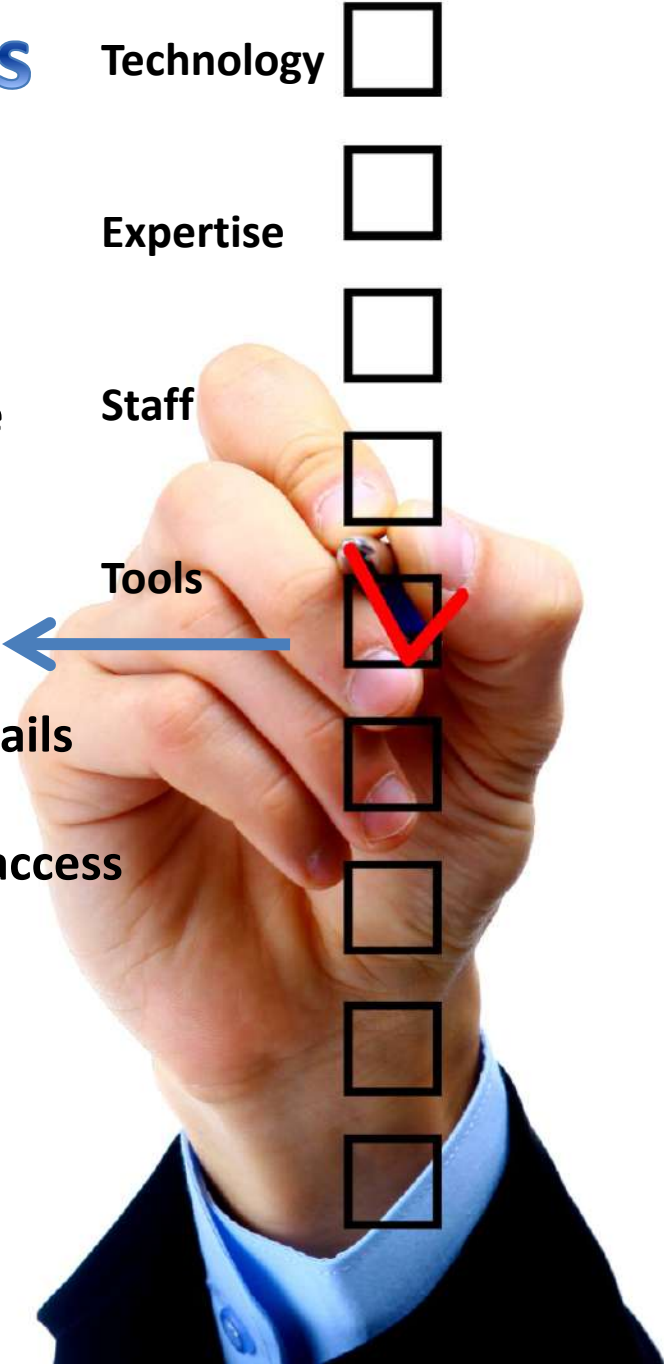

**THANK YOU**

